

Patient report

Bio-Rad DATE: 05/10/2019
D-10 TIME: 05:04 PM
S/N: #DJ4I016123 Software version: 4.20-2
Sample ID: 10405860
Injection date 05/10/2019 04:53 PM
Injection #: 30 Method: HbA1c
Rack #: --- Rack position: 5

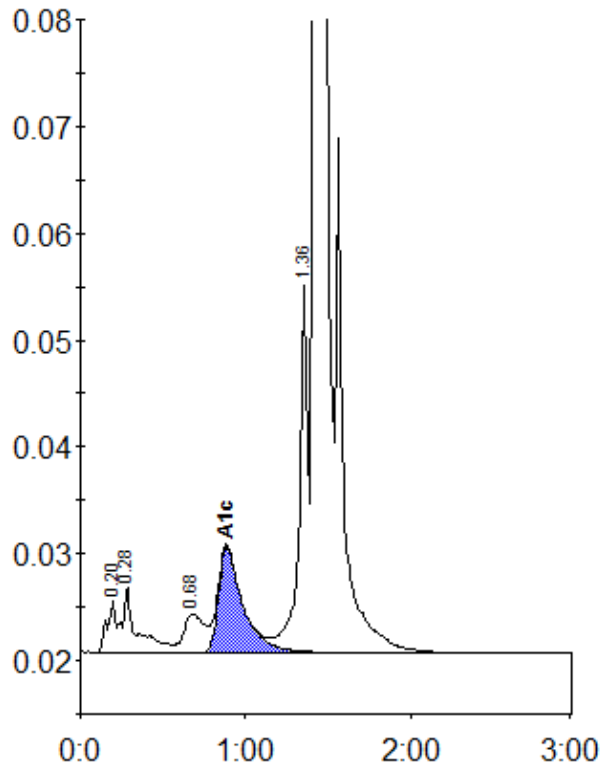

Peak table - ID: 10405860

Peak	R.time	Height	Area	Area %
A1a	0.20	4858	17986	0.7
A1b	0.28	6215	36725	1.5
LA1c/CHb-1	0.68	3534	30809	1.2
A1c	0.88	9872	100474	5.6
P3	1.36	34265	121912	4.9
A0	1.42	703222	2204718	87.7
Total Area:	2512624			

Concentration:	%
A1c	5.6